

Attachment C2

Site Information Sheets (136-277)
--



Categorisation Legend:

- General Community Use
- Park
- Sportsground

Categorisation:

Proposed Categorisation : Land transferred via Developer agreement. In use as a park. This green space fits the characteristics of a park. The land should be categorised as park.

Owner: City Of Sydney

POM: Generic

Land Condition: 3

Classification: Community Land

Land Area: 1011 sqm

Building Condition: N/A

Interest: Freehold

Heritage: No

Property Type: Pocket

Available Facilities:

N/A



Lot and DP:

Lot 11 DP 1173109

Supporting Occupations:

N/A



Categorisation Legend:		Categorisation:	
	General Community Use	Park	
	Park		
	Sportsground		

Owner:	City Of Sydney	POM:	Generic	Land Condition:	3
Classification:	Community Land	Land Area:	234.3 sqm	Building Condition:	N/A
Interest:	Freehold	Heritage:	No	Property Type:	Pocket

Available Facilities:	
Playground	
Seating	

Lot and DP:	Supporting Occupations:
Lot 2660 DP 1151052	N/A

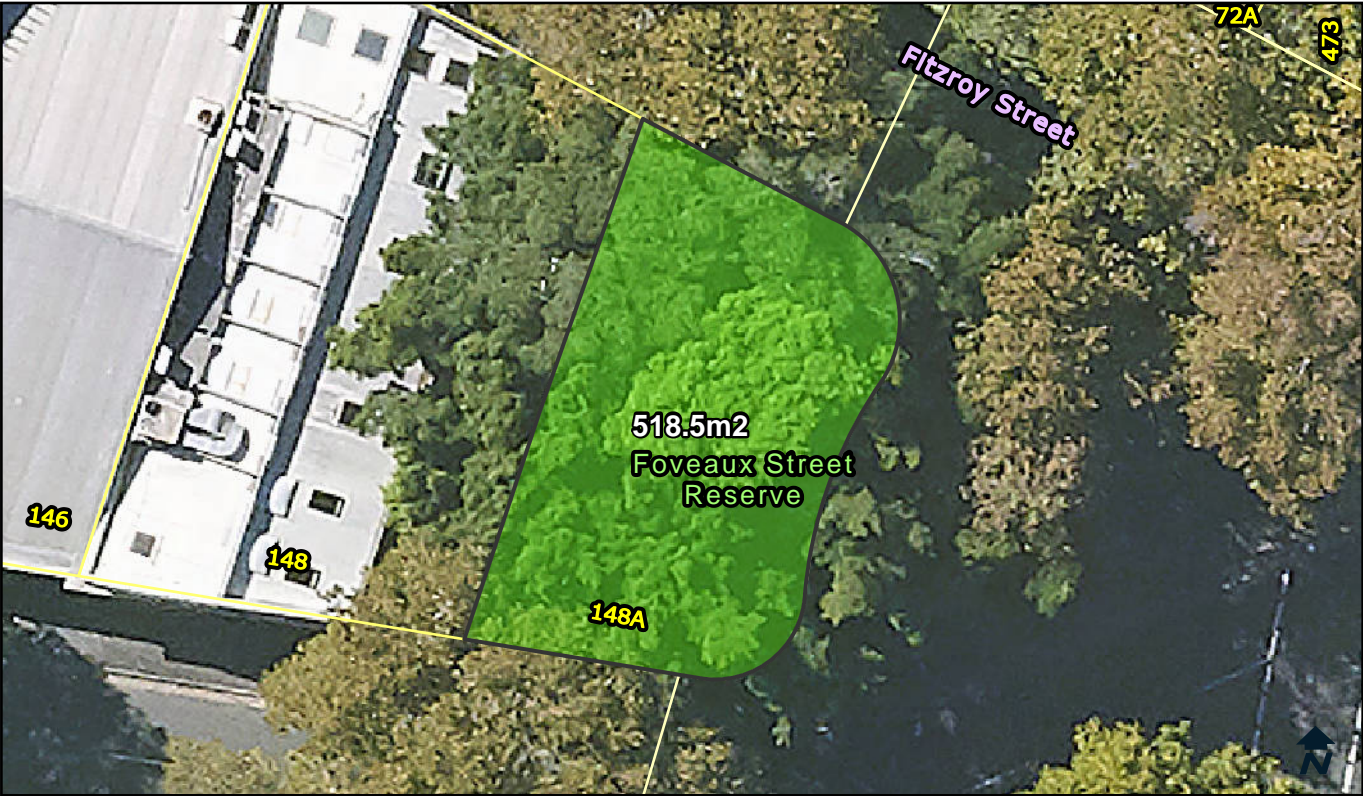

Categorisation Legend:		Categorisation:
<div></div>	General Community Use	Park
<div></div>	Park	
<div></div>	Sportsground	

Owner:	City Of Sydney	POM:	Generic	Land Condition:	3
Classification:	Community Land	Land Area:	518.5 sqm	Building Condition:	N/A
Interest:	Freehold	Heritage:	No	Property Type:	Pocket

Available Facilities:
Seating

Lot and DP: Lot 1 DP 80367	Supporting Occupations: N/A
-------------------------------	--------------------------------



Categorisation Legend:	Categorisation:
<div><div></div> General Community Use</div>	Park
<div><div></div> Park</div>	
<div><div></div> Sportsground</div>	

Owner:	City Of Sydney	POM:	Generic	Land Condition:	3
Classification:	Community Land	Land Area:	227.6 sqm	Building Condition:	N/A
Interest:	Freehold	Heritage:	No	Property Type:	Pocket

Available Facilities:
Seating

Lot and DP: Lots 25-26 Sec 2 DP 3600	Supporting Occupations: N/A
---	---------------------------------------



Categorisation Legend:	Categorisation:
<div>General Community Use</div>	<i>Proposed Recategorisation :</i> Currently categorised as park and general community use. The Community Centre is categorised as general community use. The rest of the green space is categorised as park. Proposed recategorisation of the area known as Redfern Terrace to general community use. This will allow future adaptive uses of the space.
<div>Park</div>	
<div>Sportsground</div>	

Owner:	City Of Sydney	POM:	Generic	Land Condition:	4
Classification:	Community Land	Land Area:	2750.6 sqm	Building Condition:	2, 3
Interest:	Freehold	Heritage:	No	Property Type:	Pocket

Available Facilities:				
Change and Shower Facilities	Hall for Hire Kitchenette	Passenger Lift Playground	Recycling Station Seating	Shade Structure Toilet Facilities

Lot and DP:	Supporting Occupations:
Lot 1 DP 188899	N/A
Lot 1 DP 191312	
Lot 1 DP 905477	
Lot 1 DP 905882	
Lot 1 DP 978950	
Lot 1 DP 979576	
Lot 17 DP 374	
Lot 18 DP 374	
Lot 2 DP 191312	
Lot A DP 430803	



Categorisation Legend:

- General Community Use
- Park
- Sportsground

Categorisation:

Proposed Categorisation : Land transferred via Developer agreement. In use as a park. This green space fits the characteristics of a park. The land should be categorised as park.

Owner:	City Of Sydney	POM:	Generic	Land Condition:	3
Classification:	Community Land	Land Area:	1948 sqm	Building Condition:	N/A
Interest:	Freehold	Heritage:	No	Property Type:	Neighbourhood



Available Facilities:

Seating

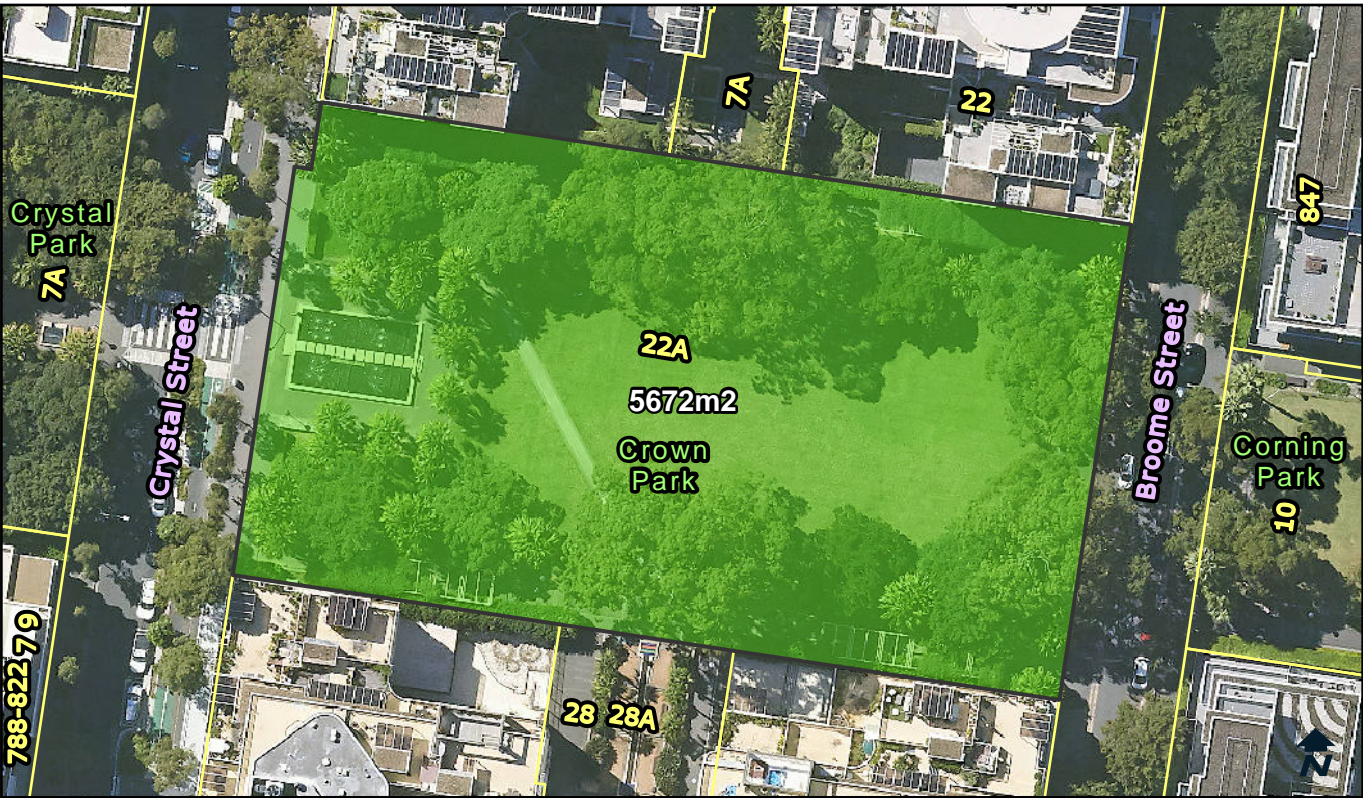
Lot and DP:	Supporting Occupations:
Lot 51 DP 1038380	N/A



Categorisation Legend:

-  General Community Use
-  Park
-  Sportsground

Categorisation:

Proposed Categorisation : Land transferred via Developer agreement. In use as a park. This green space fits the characteristics of a park. The land should be categorised as park.

Owner:	City Of Sydney	POM:	Generic	Land Condition:	3
Classification:	Community Land	Land Area:	5672 sqm	Building Condition:	N/A
Interest:	Freehold	Heritage:	No	Property Type:	Neighbourhood

Available Facilities:

Seating

Lot and DP:	Supporting Occupations:
Lot 53 DP 1038380	N/A



Categorisation Legend:

- General Community Use
- Park
- Sportsground

Categorisation:

Proposed Categorisation : Land transferred via Developer agreement. In use as a park. This green space fits the characteristics of a park. The land should be categorised as park.

Owner:	City Of Sydney	POM:	Generic	Land Condition:	2
Classification:	Community Land	Land Area:	1741 sqm	Building Condition:	N/A
Interest:	Freehold	Heritage:	No	Property Type:	Pocket, Streetscape

Available Facilities:

Seating

Lot and DP:	Supporting Occupations:
Lot 63 DP 1038380	N/A

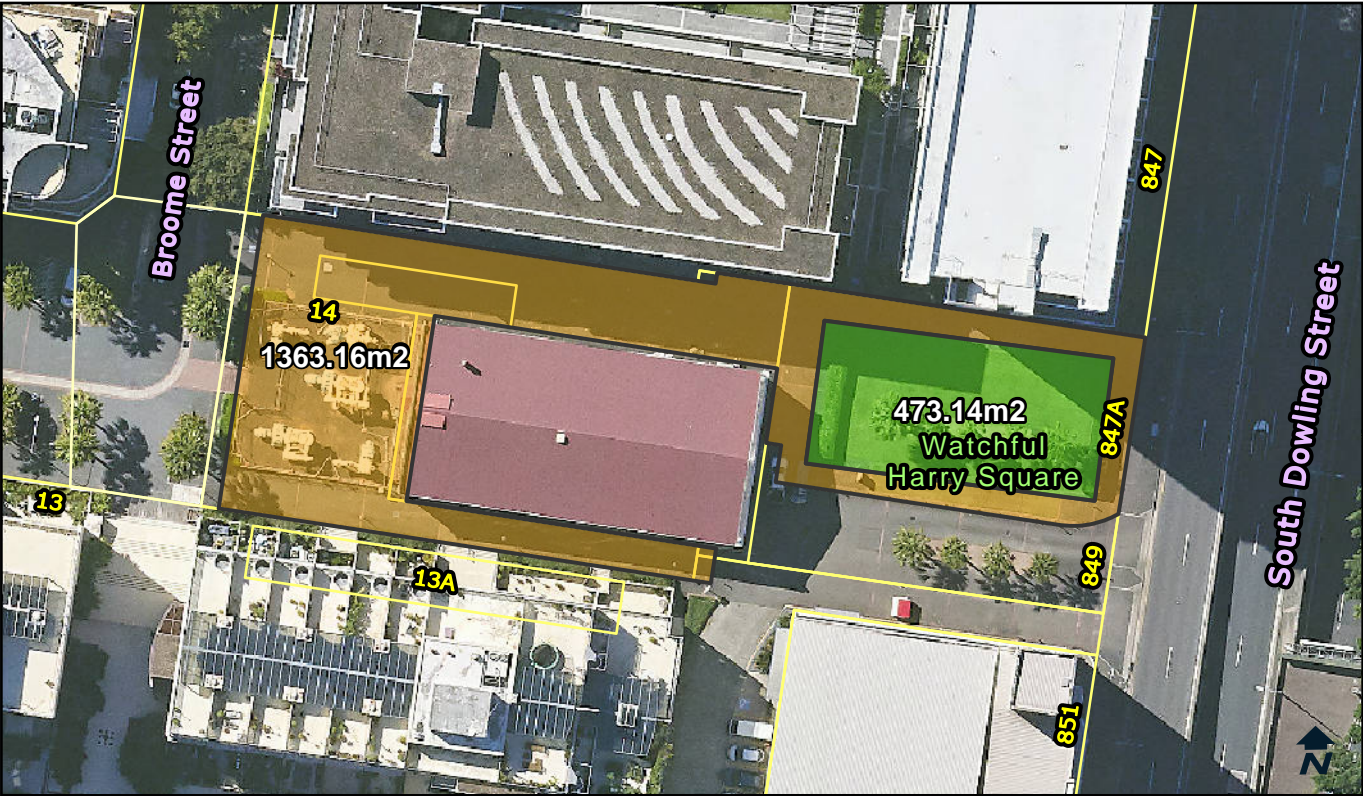

Categorisation Legend:

- General Community Use
- Park
- Sportsground

Categorisation:

Proposed Categorisation : Land transferred via Developer agreement. The green area fits the characteristics of a park and should be categorised as park. The rest of the area fits the characteristics of a general community use area.

Owner:	City Of Sydney	POM:	Generic	Land Condition:	3
Classification:	Community Land	Land Area:	1836.3 sqm	Building Condition:	N/A
Interest:	Freehold	Heritage:	Yes	Property Type:	Pocket

Available Facilities:

Seating

Lot and DP:

Lot 64 DP 1038380
Lot 65 DP 1038380

Supporting Occupations:

N/A



Categorisation Legend:

- General Community Use
- Park
- Sportsground

Categorisation:

Park

Owner:	City Of Sydney	POM:	Generic	Land Condition:	3
Classification:	Community Land	Land Area:	245.8 sqm	Building Condition:	N/A
Interest:	Freehold	Heritage:	No	Property Type:	Pocket

Available Facilities:

N/A

Lot and DP:

Lot 102 DP 1128651

Supporting Occupations:

N/A



Categorisation Legend:		Categorisation:	
<div></div>	General Community Use	<div></div>	Park
<div></div>	Park		
<div></div>	Sportsground		

Owner:	City Of Sydney	POM:	Generic	Land Condition:	3
Classification:	Community Land	Land Area:	9235.1 sqm	Building Condition:	N/A
Interest:	Freehold	Heritage:	Yes	Property Type:	Neighbourhood

Available Facilities:
Seating

Lot and DP:		Supporting Occupations:
Lot 1 DP 711484	Lot 5 DP 711484	N/A
Lot 1 DP 711485		
Lot 13 DP 1048617		
Lot 2 DP 1040319		
Lot 2 DP 1071367		
Lot 2 DP 568560		
Lot 2 DP 711484		
Lot 2 DP 739589		
Lot 3 DP 711484		
Lot 4 DP 711484		
Lot 4 DP 811442		





Categorisation Legend:

- General Community Use
- Park
- Sportsground

Categorisation:

Proposed Categorisation : Land transferred from State Government. In use as a park. This green space fits the characteristics of a park. The land should be categorised as park.

Owner:	City Of Sydney	POM:	Generic	Land Condition:	3
Classification:	Community Land	Land Area:	202 sqm	Building Condition:	N/A
Interest:	Freehold	Heritage:	No	Property Type:	Pocket

Available Facilities:

Playground
Seating

Lot and DP:	Supporting Occupations:
Lot 2 DP 82	N/A



Categorisation Legend:

- General Community Use
- Park
- Sportsground

Categorisation:

Park

Owner:	City Of Sydney	POM:	Generic	Land Condition:	3
Classification:	Community Land	Land Area:	164.4 sqm	Building Condition:	N/A
Interest:	Freehold	Heritage:	No	Property Type:	Pocket

Available Facilities:

Playground Tables
Seating

Lot and DP:	Supporting Occupations:
Lot 14 DP 111004	N/A

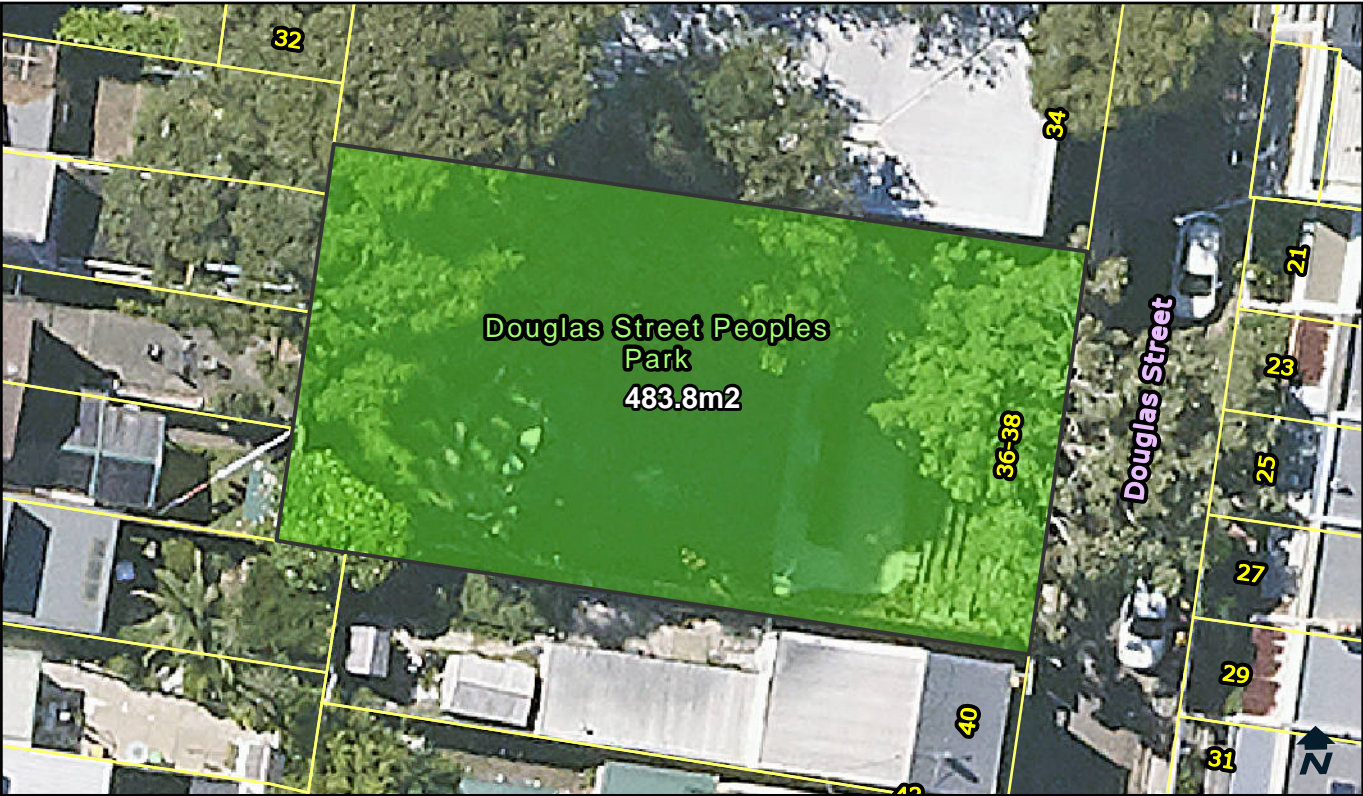

Categorisation Legend:

- General Community Use
- Park
- Sportsground

Categorisation:

Park

Owner:	City Of Sydney	POM:	Generic	Land Condition:	4
Classification:	Community Land	Land Area:	483.8 sqm	Building Condition:	N/A
Interest:	Freehold	Heritage:	No	Property Type:	Pocket

Available Facilities:

Playground

Lot and DP:

Lot 1 DP 814301

Supporting Occupations:

N/A

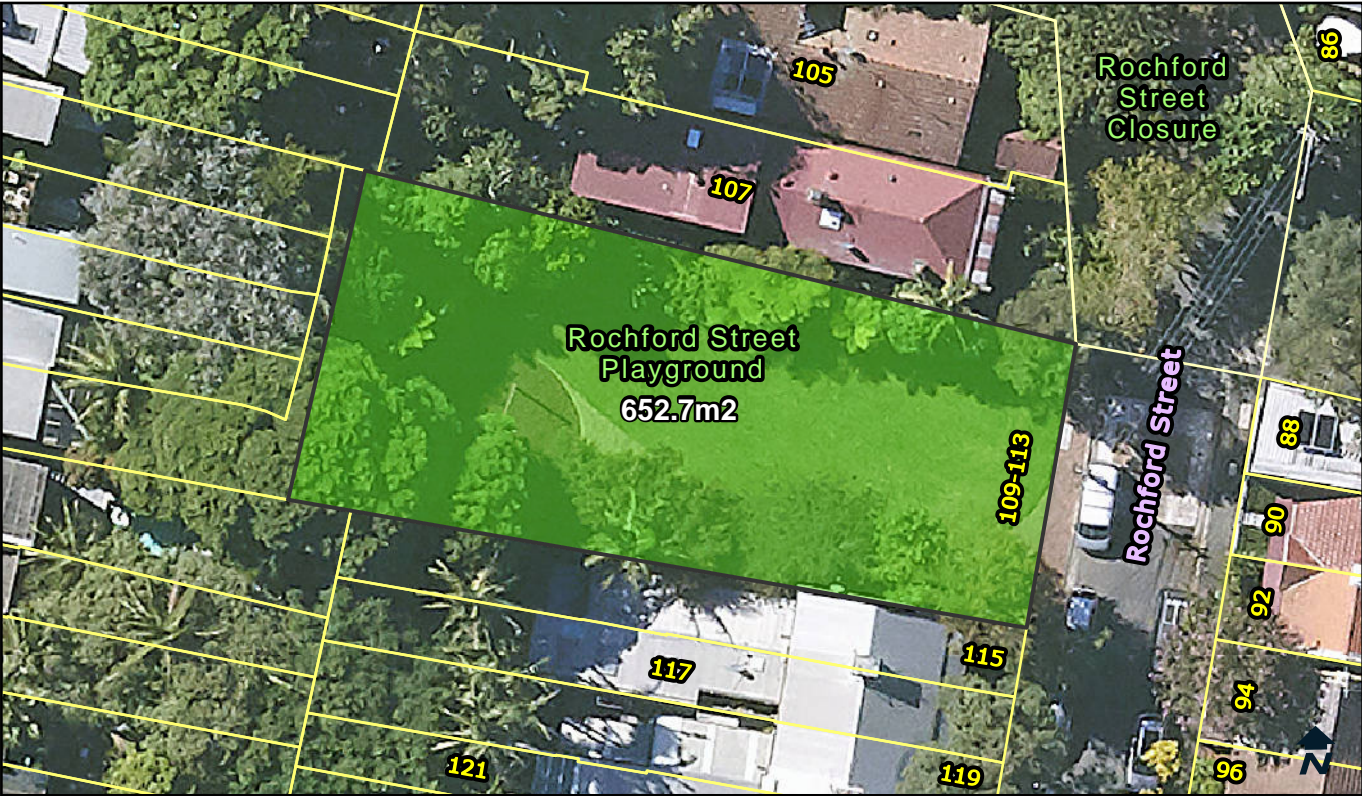

Categorisation Legend:		Categorisation:
<div></div>	General Community Use	Park
<div></div>	Park	
<div></div>	Sportsground	

Owner:	City Of Sydney	POM:	Generic	Land Condition:	3
Classification:	Community Land	Land Area:	652.7 sqm	Building Condition:	N/A
Interest:	Freehold	Heritage:	No	Property Type:	Pocket

Available Facilities:	
Playground	Shade Structure
Seating	

Lot and DP:	Supporting Occupations:
Lot 1 DP 128255	N/A



Categorisation Legend:		Categorisation:
<div></div>	General Community Use	Park
<div></div>	Park	
<div></div>	Sportsground	

Owner:	City Of Sydney	POM:	Generic	Land Condition:	3
Classification:	Community Land	Land Area:	212.41 sqm	Building Condition:	N/A
Interest:	Freehold	Heritage:	No	Property Type:	Pocket

Available Facilities:
Playground
Seating

Lot and DP: Lot 12 Sec 5 DP 111004	Supporting Occupations: N/A
--	--------------------------------



Categorisation Legend:	Categorisation:
<div>General Community Use</div>	Park
<div>Park</div>	
<div>Sportsground</div>	

Owner:	City Of Sydney	POM:	Generic	Land Condition:	2
Classification:	Community Land	Land Area:	396.5 sqm	Building Condition:	N/A
Interest:	Freehold	Heritage:	No	Property Type:	Pocket

Available Facilities:
Playground
Seating

Lot and DP:	Supporting Occupations:
Lot 1 DP 808891	N/A

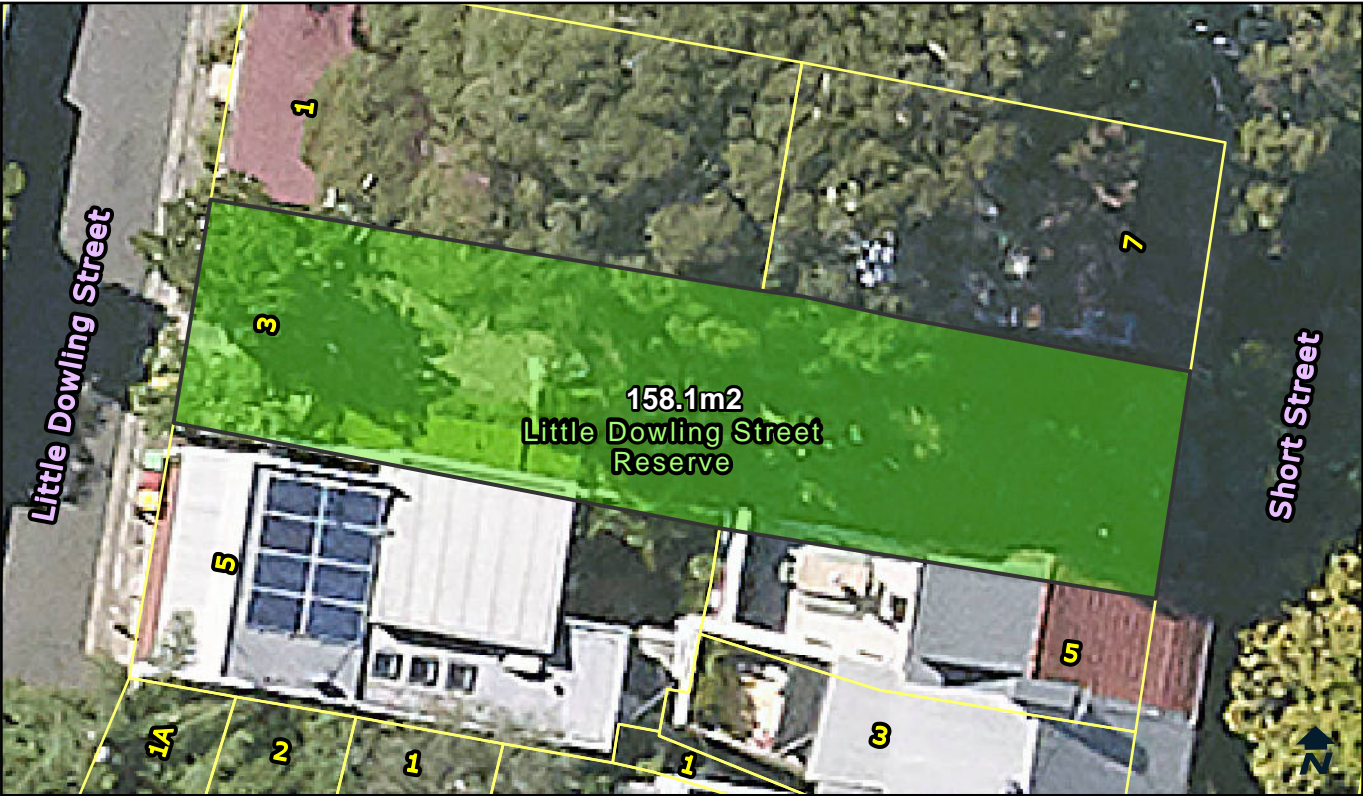

Categorisation Legend:

- General Community Use
- Park
- Sportsground

Categorisation:

Park

Owner:	City Of Sydney	POM:	Generic	Land Condition:	3
Classification:	Community Land	Land Area:	158.1 sqm	Building Condition:	N/A
Interest:	Freehold	Heritage:	No	Property Type:	Pocket

Available Facilities:

N/A

Lot and DP:

Lot 34 DP 90252

Supporting Occupations:

N/A



Categorisation Legend:

- General Community Use
- Park
- Sportsground

Categorisation:

Proposed Recategorisation : Currently categorised as park and sportsground. Proposed to alter boundary of the sportsground area to follow the curvature of the oval. Proposed recategorisation of the changerooms on the west-side of the park. These changerooms have toilets that are open to the public and should be categorised as general community use. The changerooms on the south-side of the park are only accessible by court users and should remain categorised as sportsground.

Owner:	City Of Sydney	POM:	Generic	Land Condition:	3
Classification:	Community Land	Land Area:	40470 sqm	Building Condition:	3, 2
Interest:	Freehold	Heritage:	Yes	Property Type:	Neighbourhood, Sportsfield

Available Facilities:

BBQ	Outdoor Courts	Playground	Tables	Tennis Courts
Changerooms	Oval	Seating	Tennis Centre	Toilet Facility

Lot and DP:	Supporting Occupations:
Lot 1 DP 1155236	N/A



Categorisation Legend:

- General Community Use
- Park
- Sportsground

Categorisation:

Park

Owner:	City Of Sydney	POM:	Generic	Land Condition:	3
Classification:	Community Land	Land Area:	132.8 sqm	Building Condition:	N/A
Interest:	Freehold	Heritage:	No	Property Type:	Pocket

Available Facilities:

Seating
Tables

Lot and DP:	Supporting Occupations:
Lot 1 DP 924570	N/A

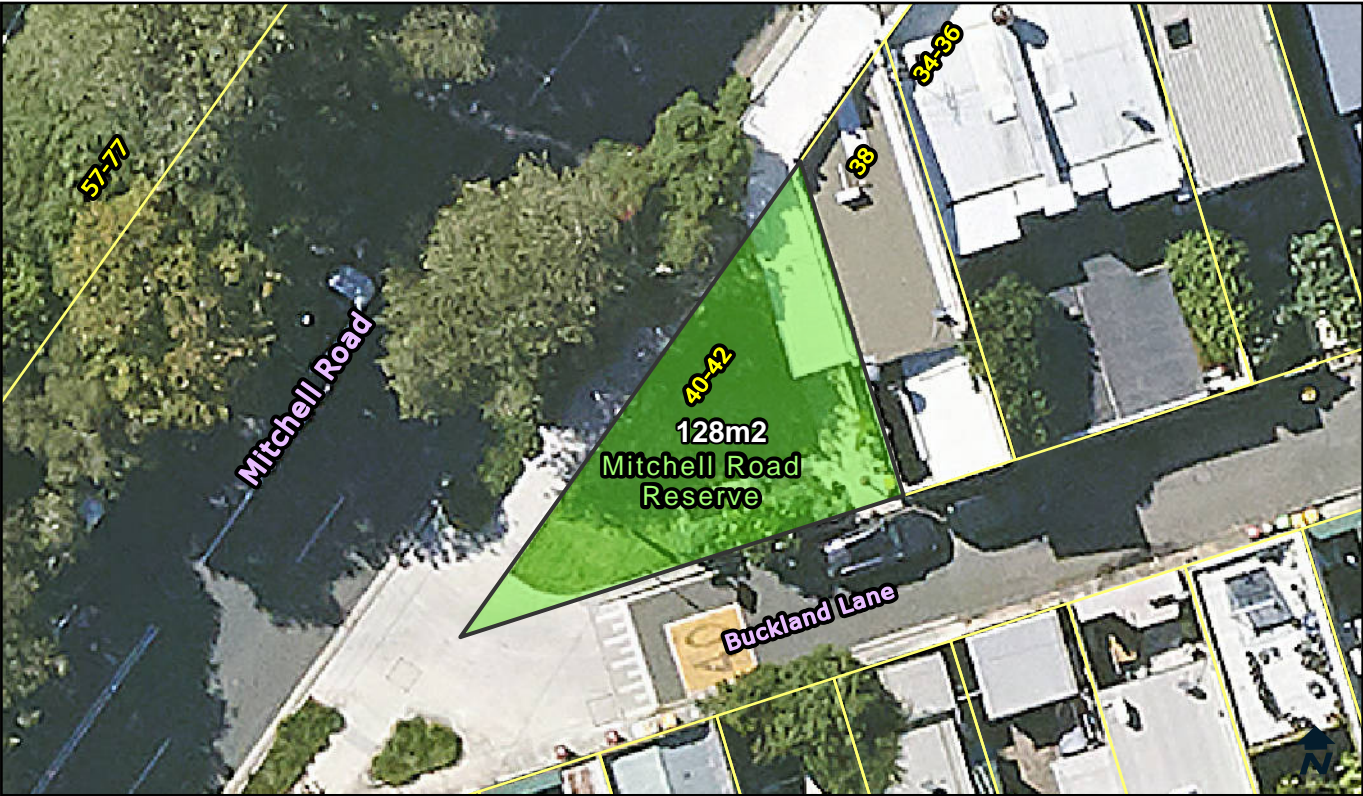

Categorisation Legend:		Categorisation:
<div></div>	General Community Use	Park
<div></div>	Park	
<div></div>	Sportsground	

Owner:	City Of Sydney	POM:	Generic	Land Condition:	3
Classification:	Community Land	Land Area:	128 sqm	Building Condition:	N/A
Interest:	Freehold	Heritage:	No	Property Type:	Pocket

Available Facilities:
Seating

Lot and DP: Lot 1 Sec 2 DP 939786	Supporting Occupations: N/A
---	--------------------------------



Categorisation Legend:

- General Community Use
- Park
- Sportsground

Categorisation:

Park

Owner:	City Of Sydney	POM:	Generic	Land Condition:	1
Classification:	Community Land	Land Area:	188.3 sqm	Building Condition:	N/A
Interest:	Freehold	Heritage:	No	Property Type:	Pocket

Available Facilities:

Playground
Seating

Lot and DP:	Supporting Occupations:
Lot 50 DP 1142387	N/A



Categorisation Legend:

- General Community Use
- Park
- Sportsground

Categorisation:

Park

Owner:	City Of Sydney	POM:	Generic	Land Condition:	3
Classification:	Community Land	Land Area:	411 sqm	Building Condition:	N/A
Interest:	Freehold	Heritage:	No	Property Type:	Pocket

Available Facilities:

Seating

Lot and DP:

Lot 1 DP 84670

Supporting Occupations:

N/A



Categorisation Legend:		Categorisation:
<div></div>	General Community Use	Park
<div></div>	Park	
<div></div>	Sportsground	

Owner:	City Of Sydney	POM:	Generic	Land Condition:	3
Classification:	Community Land	Land Area:	1840 sqm	Building Condition:	N/A
Interest:	Freehold	Heritage:	No	Property Type:	Neighbourhood

Available Facilities:		
BBQ	Seating	Toilet Facility
Playground	Tables	

Lot and DP:	Supporting Occupations:
Lot 1 DP 66919	N/A
Lot 22 DP 82417	



Categorisation Legend:		Categorisation:	
<div></div>	General Community Use	Park	
<div></div>	Park		
<div></div>	Sportsground		

Owner:	City Of Sydney	POM:	Generic	Land Condition:	3
Classification:	Community Land	Land Area:	557 sqm	Building Condition:	N/A
Interest:	Freehold	Heritage:	No	Property Type:	Pocket

Available Facilities:	
Playground	
Seating	

Lot and DP:	Supporting Occupations:
Lot 1 DP 135266	N/A

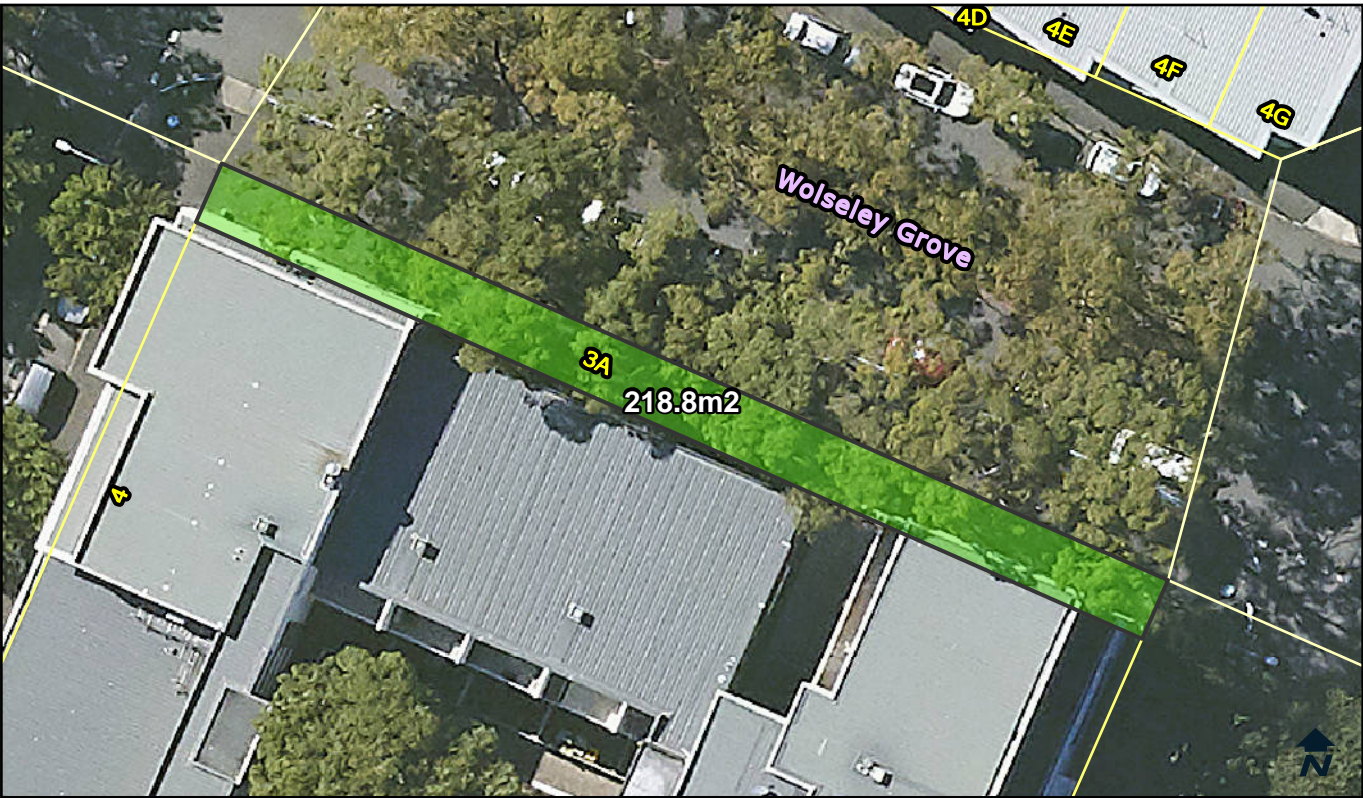

Categorisation Legend:		Categorisation:
<div></div>	General Community Use	Park
<div></div>	Park	
<div></div>	Sportsground	



Owner:	City Of Sydney	POM:	Generic	Land Condition:	3
Classification:	Community Land	Land Area:	218.8 sqm	Building Condition:	N/A
Interest:	Freehold	Heritage:	No	Property Type:	Streetscape

Available Facilities:
N/A

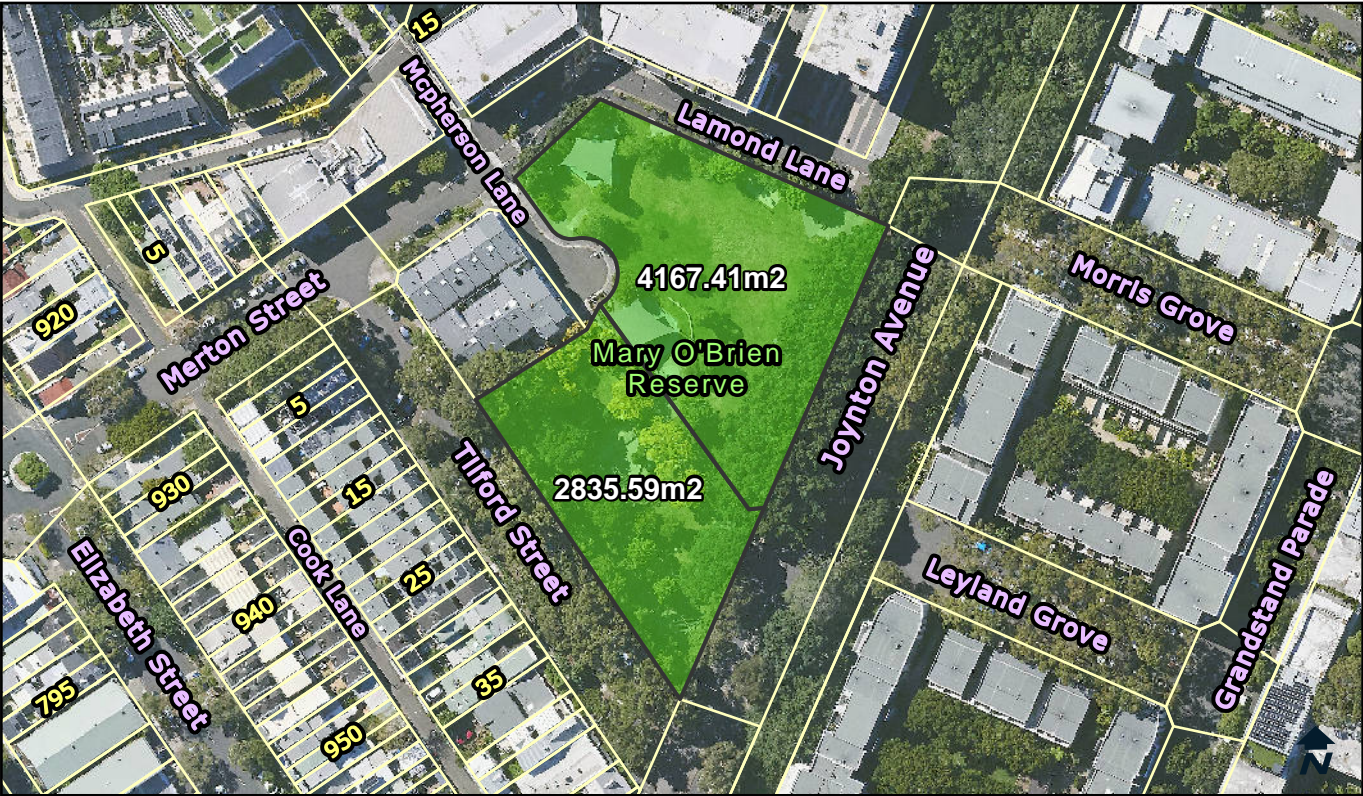
Lot and DP: Lot 16 DP 1016882	Supporting Occupations: N/A
---	---------------------------------------



Categorisation Legend:

-  General Community Use
-  Park
-  Sportsground

Categorisation:

Proposed Categorisation : Land transferred via Developer agreement. In use as a park. This green space fits the characteristics of a park. The land should be categorised as park.

Owner:	City Of Sydney	POM:	Generic	Land Condition:	3
Classification:	Community Land	Land Area:	7003 sqm	Building Condition:	N/A
Interest:	Freehold	Heritage:	No	Property Type:	Neighbourhood

Available Facilities:

BBQ	Seating	Tables
Playground	Shade Structures	

Lot and DP:

Lot 10 DP 1183679
Lot 11 DP1183679

Supporting Occupations:

N/A



Categorisation Legend:

- General Community Use
- Park
- Sportsground

Categorisation:

Park

Owner:	City Of Sydney	POM:	Generic	Land Condition:	4
Classification:	Community Land	Land Area:	222 sqm	Building Condition:	N/A
Interest:	Freehold	Heritage:	No	Property Type:	Pocket

Available Facilities:

Playground
Seating

Lot and DP:

Lot 1 DP 1149299
Lot 2 DP 1249970

Supporting Occupations:

N/A

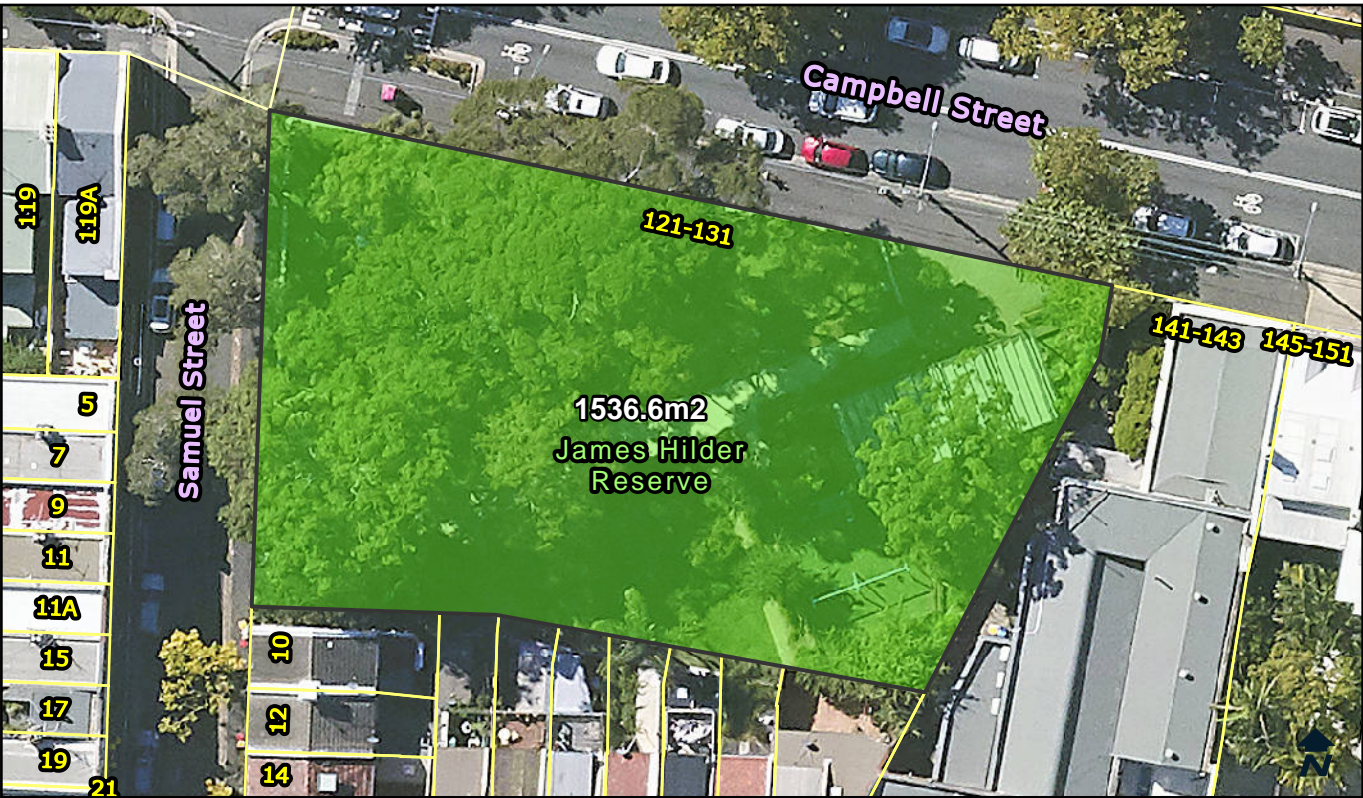

Categorisation Legend:	Categorisation:
<div>General Community Use</div>	Park
<div>Park</div>	
<div>Sportsground</div>	

Owner:	City Of Sydney	POM:	Generic	Land Condition:	1
Classification:	Community Land	Land Area:	1536.6 sqm	Building Condition:	N/A
Interest:	Freehold	Heritage:	No	Property Type:	Pocket

Available Facilities:

Playground

Seating

Lot and DP:	Supporting Occupations:
Lot 1 DP 432880	N/A

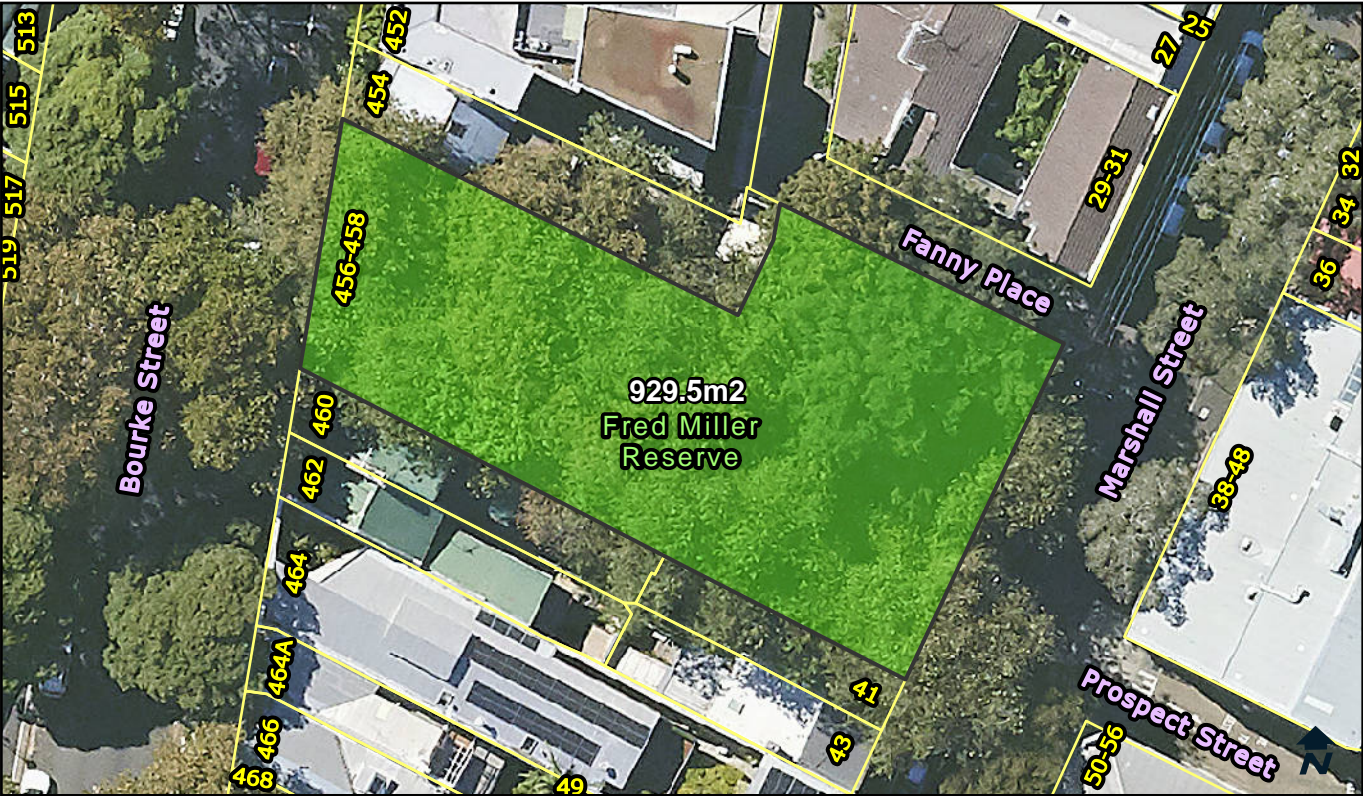

Categorisation Legend:

- General Community Use
- Park
- Sportsground

Categorisation:

Park

Owner:	City Of Sydney	POM:	Generic	Land Condition:	3
Classification:	Community Land	Land Area:	929.5 sqm	Building Condition:	N/A
Interest:	Freehold	Heritage:	No	Property Type:	Pocket

Available Facilities:

Seating

Lot and DP:

Lot 1 DP 537314
Lot 1 DP 54175
Lot 1 DP 723238

Supporting Occupations:

N/A

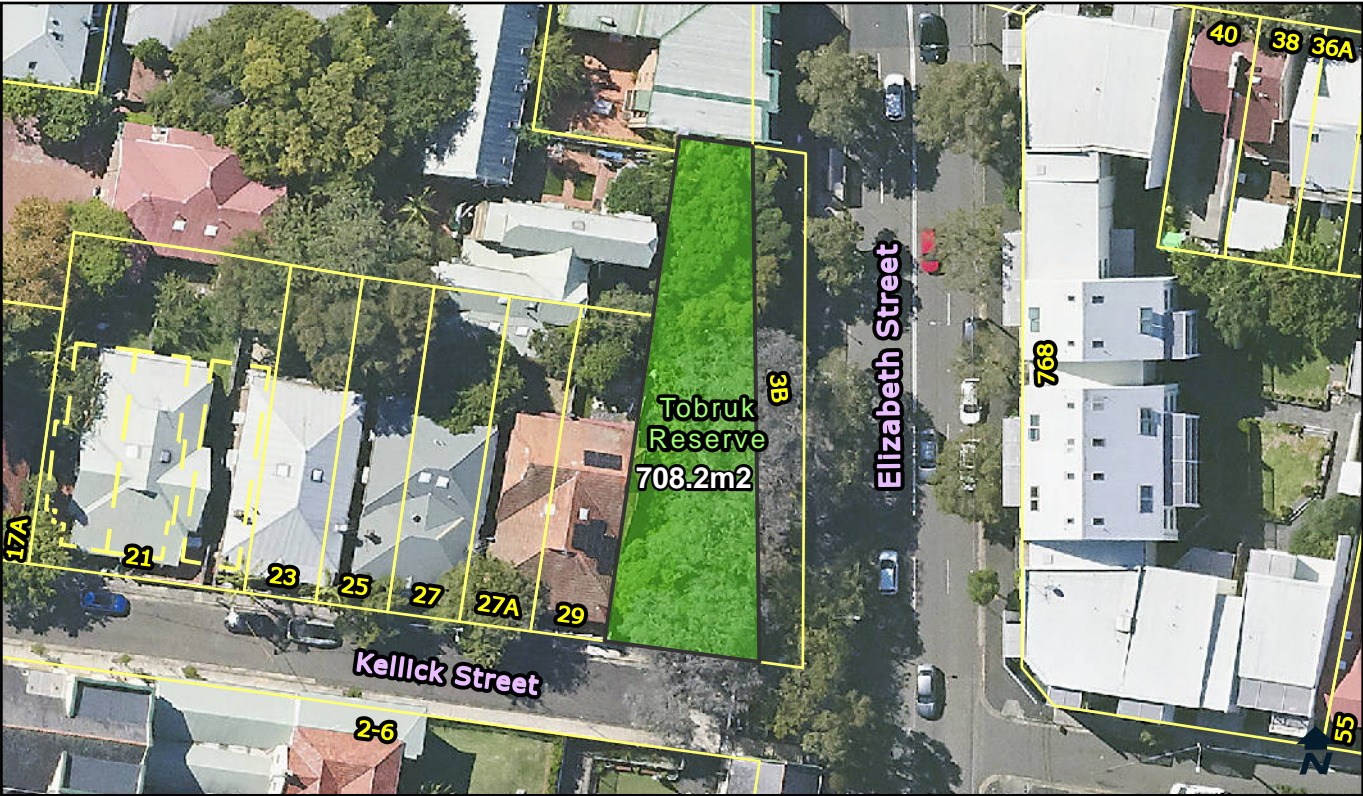

Categorisation Legend:		Categorisation:	
<div></div>	General Community Use	<div></div>	Park
<div></div>	Park		
<div></div>	Sportsground		

Owner:	City Of Sydney	POM:	Generic	Land Condition:	3
Classification:	Community Land	Land Area:	708.2 sqm	Building Condition:	N/A
Interest:	Freehold	Heritage:	No	Property Type:	Pocket

Available Facilities:
Seating

Lot and DP:	Supporting Occupations:
Lot 2 DP 338140	N/A
Lot B DP 319484	



Categorisation Legend:

- General Community Use
- Park
- Sportsground

Categorisation:

Park

Owner:	City Of Sydney	POM:	Generic	Land Condition:	3
Classification:	Community Land	Land Area:	368 sqm	Building Condition:	N/A
Interest:	Freehold	Heritage:	No	Property Type:	Pocket

Available Facilities:

Playground
Seating

Lot and DP:	Supporting Occupations:
Lots 1-2 DP 797012	N/A

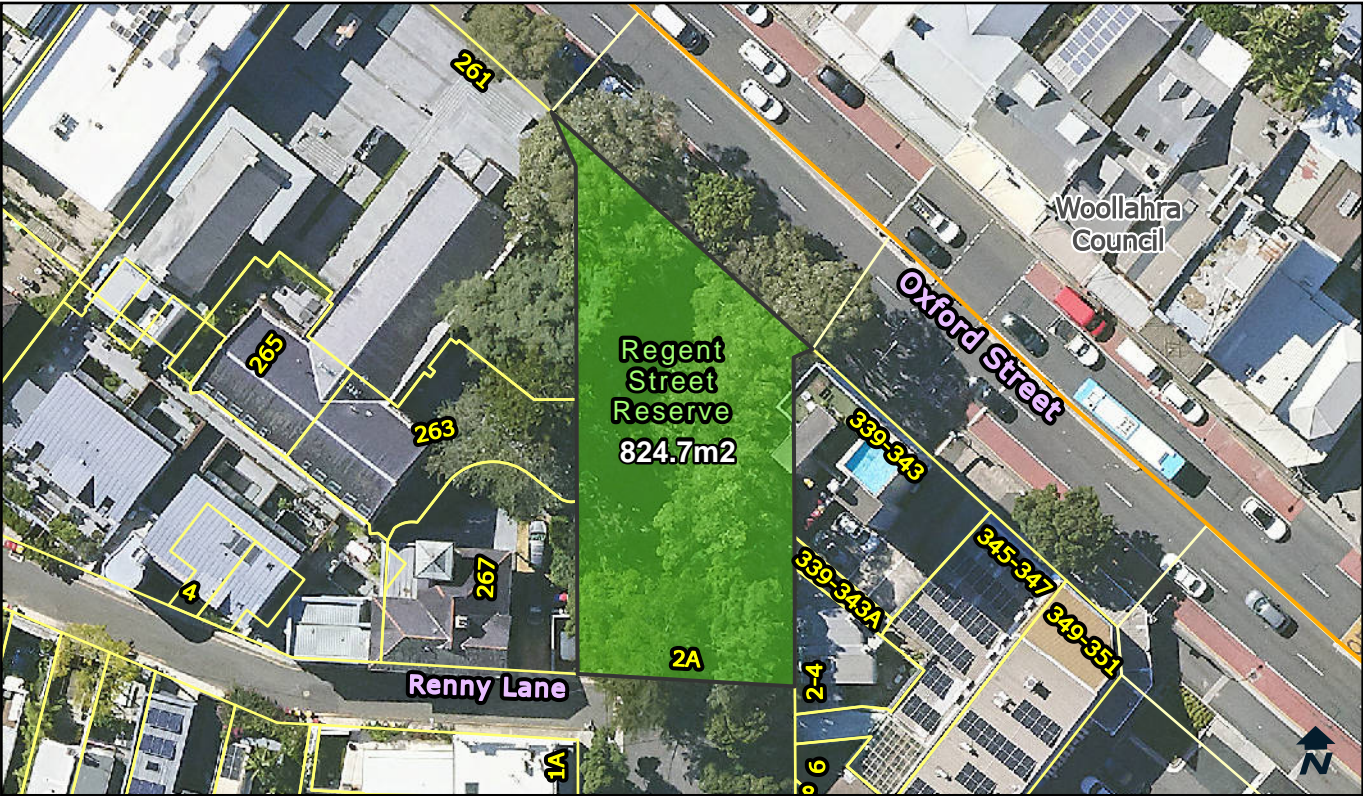

Categorisation Legend:	Categorisation:
<div>General Community Use</div>	Park
<div>Park</div>	
<div>Sportsground</div>	

Owner:	City Of Sydney	POM:	Generic	Land Condition:	4
Classification:	Community Land	Land Area:	824.7 sqm	Building Condition:	N/A
Interest:	Freehold	Heritage:	No	Property Type:	Pocket

Available Facilities:
Seating

Lot and DP: Lot 1 DP 700321	Supporting Occupations: N/A
---------------------------------------	---------------------------------------

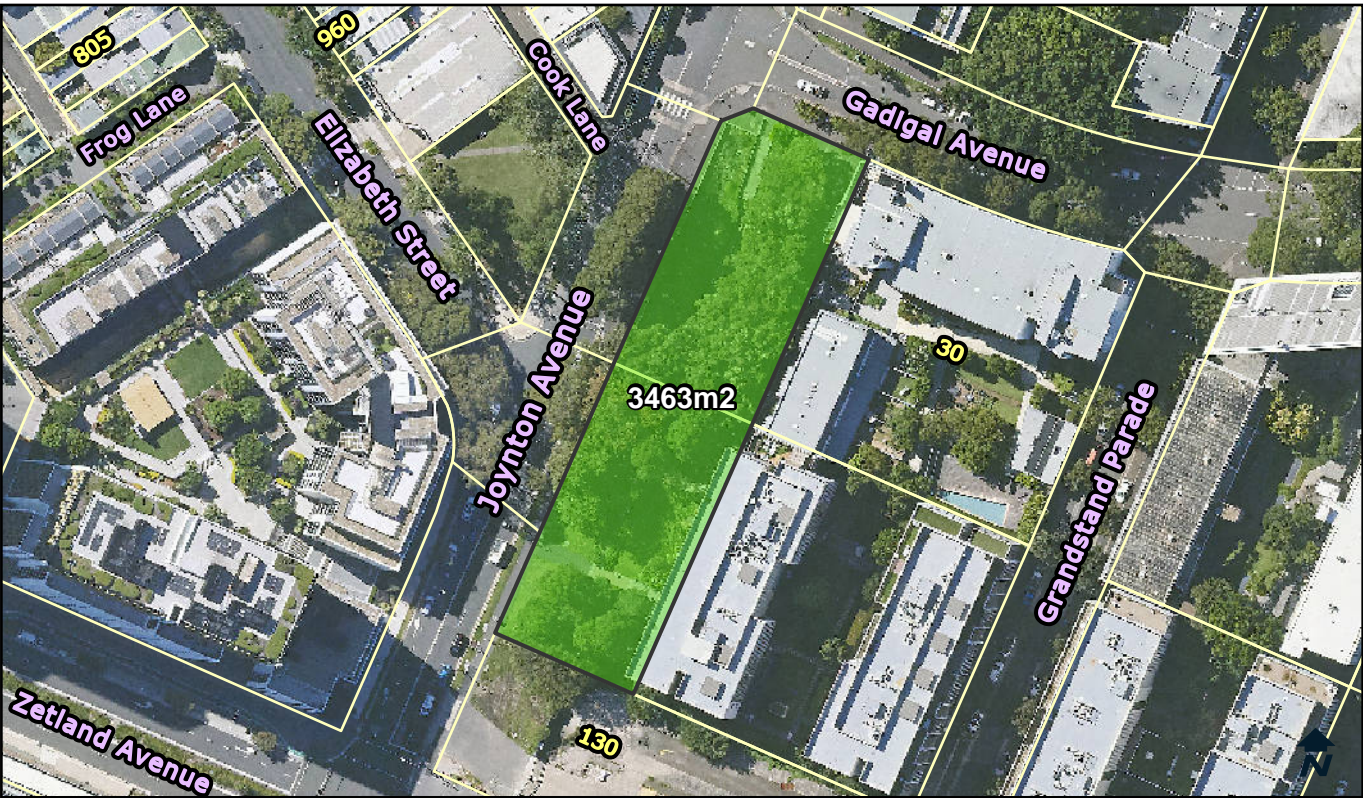

Categorisation Legend:

- General Community Use
- Park
- Sportsground

Categorisation:

Park

Owner:	City Of Sydney	POM:	Generic	Land Condition:	3
Classification:	Community Land	Land Area:	3463 sqm	Building Condition:	N/A
Interest:	Freehold	Heritage:	No	Property Type:	Pocket

Available Facilities:

N/A

Lot and DP:

Lot 1 DP 1016882
Lot 6 DP 1197674

Supporting Occupations:

N/A

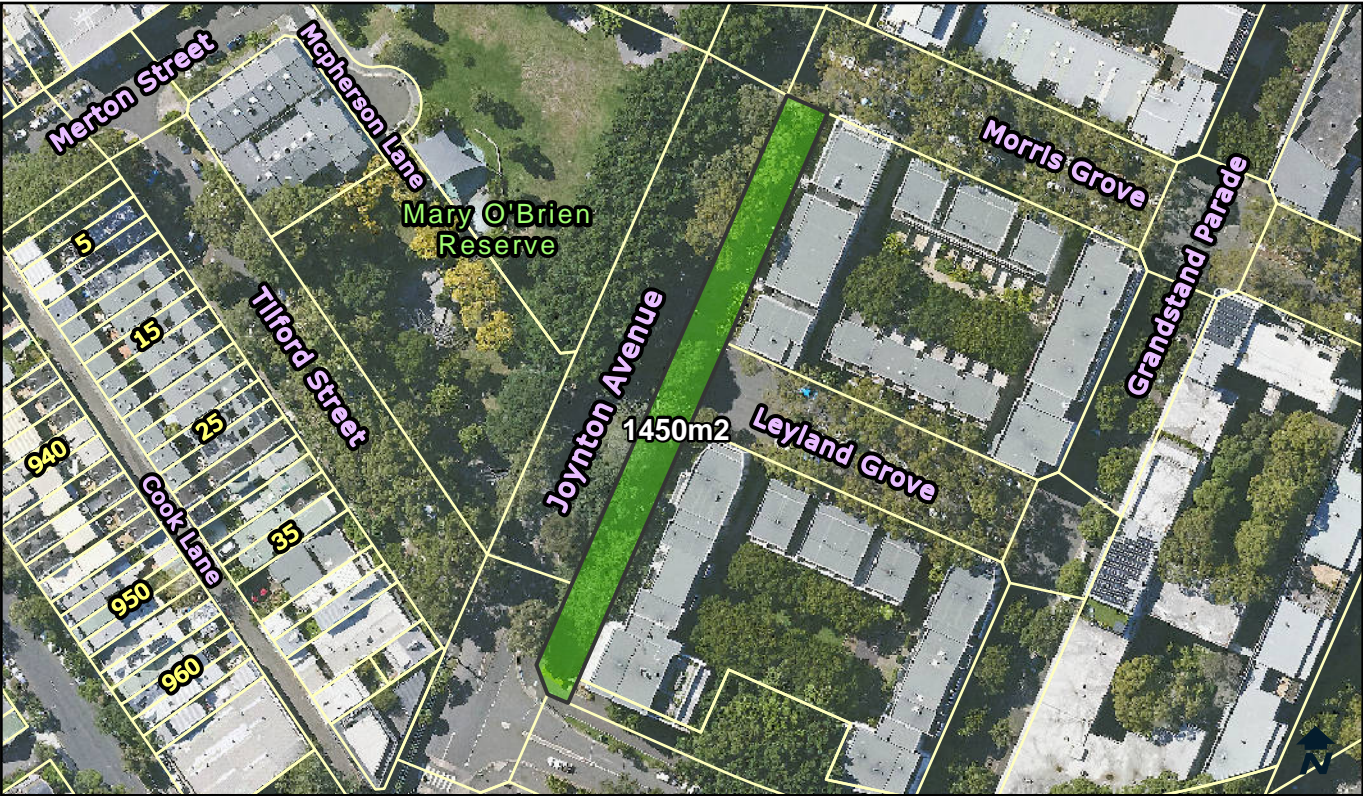

Categorisation Legend:	Categorisation:
<div>General Community Use</div>	Park
<div>Park</div>	
<div>Sportsground</div>	

Owner:	City Of Sydney	POM:	Generic	Land Condition:	3
Classification:	Community Land	Land Area:	1450 sqm	Building Condition:	N/A
Interest:	Freehold	Heritage:	Yes	Property Type:	Pocket

Available Facilities:
N/A

Lot and DP: Lot 7 DP 1016882	Supporting Occupations: N/A
--	---------------------------------------

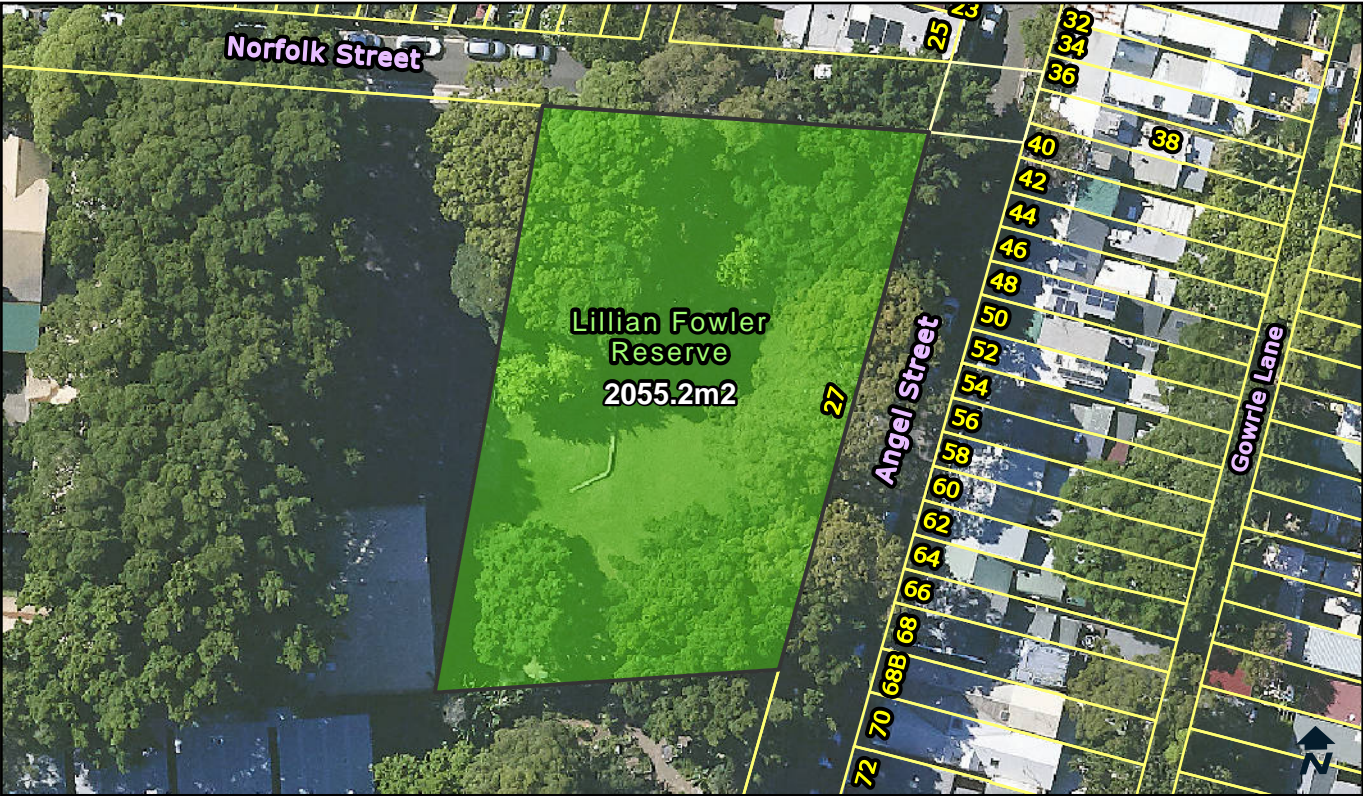

Categorisation Legend:

- General Community Use
- Park
- Sportsground

Categorisation:

Park

Owner:	City Of Sydney	POM:	Generic	Land Condition:	3
Classification:	Community Land	Land Area:	2055.2 sqm	Building Condition:	N/A
Interest:	Freehold	Heritage:	No	Property Type:	Pocket

Available Facilities:

Playground
Seating

Lot and DP:

Lot 1 DP 779980
Lot 2 DP 779980
Lot 5 DP 780105
Lot 8 DP 780105

Supporting Occupations:

N/A



Categorisation Legend:

- General Community Use
- Park
- Sportsground

Categorisation:

Park

Owner:	City Of Sydney	POM:	Generic	Land Condition:	4
Classification:	Community Land	Land Area:	379.4 sqm	Building Condition:	N/A
Interest:	Freehold	Heritage:	No	Property Type:	Pocket

Available Facilities:

Seating

Lot and DP:	Supporting Occupations:
Lot 1 DP 220612	N/A



Categorisation Legend:

- General Community Use
- Park
- Sportsground

Categorisation:

Park

Owner:	City Of Sydney	POM:	Generic	Land Condition:	3
Classification:	Community Land	Land Area:	373.1 sqm	Building Condition:	N/A
Interest:	Freehold	Heritage:	No	Property Type:	Pocket

Available Facilities:

Seating

Lot and DP:

Lots 9-10 DP 4714

Supporting Occupations:

N/A

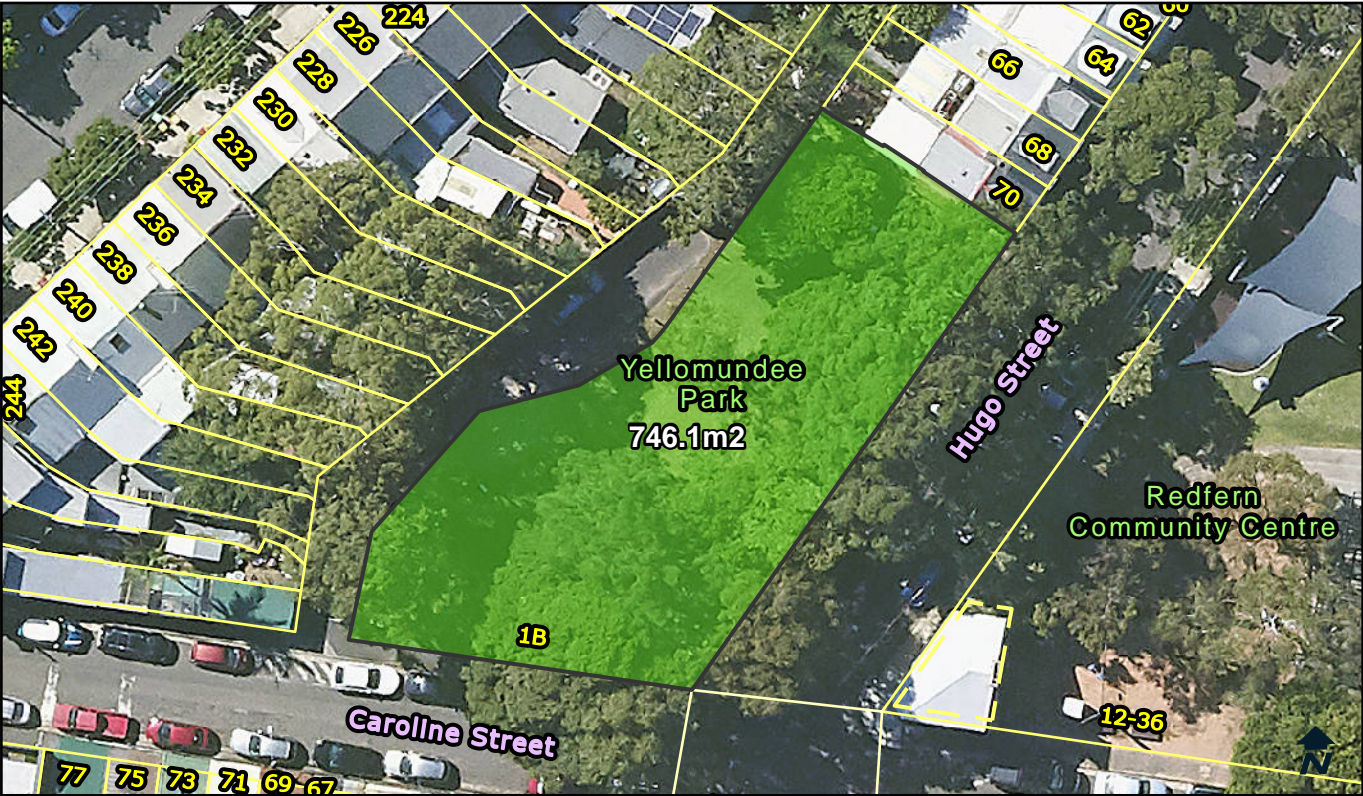

Categorisation Legend:	Categorisation:
<div>General Community Use</div>	Park
<div>Park</div>	
<div>Sportsground</div>	

Owner:	City Of Sydney	POM:	Generic	Land Condition:	3
Classification:	Community Land	Land Area:	746.1 sqm	Building Condition:	N/A
Interest:	Freehold	Heritage:	No	Property Type:	Pocket

Available Facilities:
Seating

Lot and DP:	Supporting Occupations:
Lot 1 DP 431672	N/A
Lot 2 DP 431672	
Lot 3 DP 456435	
Lot 8 DP 215137	



Categorisation Legend:	Categorisation:
<div>General Community Use</div>	Park
<div>Park</div>	
<div>Sportsground</div>	

Owner:	City Of Sydney	POM:	Generic	Land Condition:	2
Classification:	Community Land	Land Area:	796.8 sqm	Building Condition:	N/A
Interest:	Freehold	Heritage:	No	Property Type:	Pocket

Available Facilities:

Playground

Seating

Lot and DP:	Supporting Occupations:
Lots 17-22 Sec D DP 2307	N/A



Categorisation Legend:

- General Community Use
- Park
- Sportsground

Categorisation:

Park

Owner:	City Of Sydney	POM:	Generic	Land Condition:	3
Classification:	Community Land	Land Area:	196.32 sqm	Building Condition:	N/A
Interest:	Freehold	Heritage:	No	Property Type:	Pocket

Available Facilities:

Seating

Lot and DP:

Lot 1 DP 176659
Lot 11 DP 1034719

Supporting Occupations:

N/A

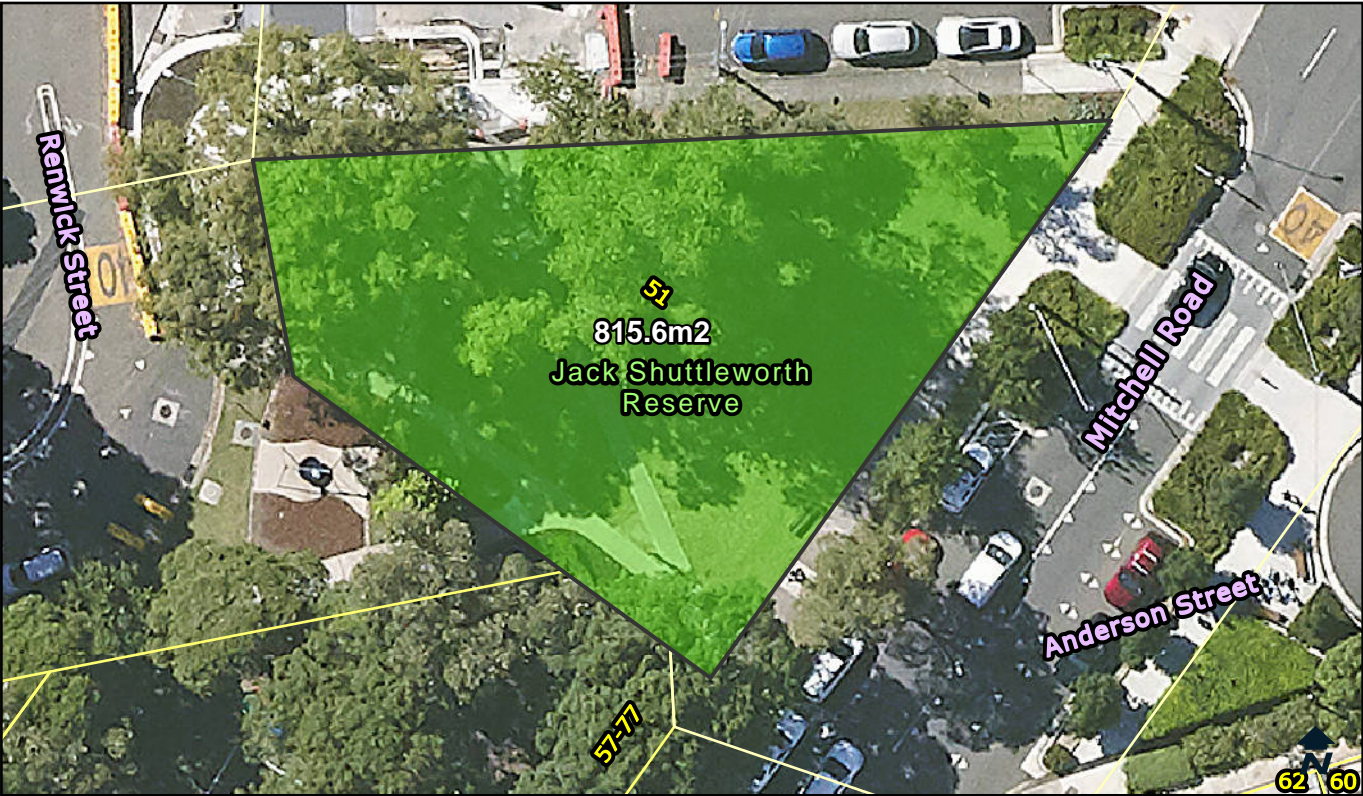

Categorisation Legend:	Categorisation:
<div>General Community Use</div>	Park
<div>Park</div>	
<div>Sportsground</div>	

Owner:	City Of Sydney	POM:	Generic	Land Condition:	2
Classification:	Community Land	Land Area:	815.6 sqm	Building Condition:	N/A
Interest:	Freehold	Heritage:	No	Property Type:	Pocket

Available Facilities:

Playground

Seating

Lot and DP:	Supporting Occupations:
Lots 17-20 Sec G DP 2307	N/A

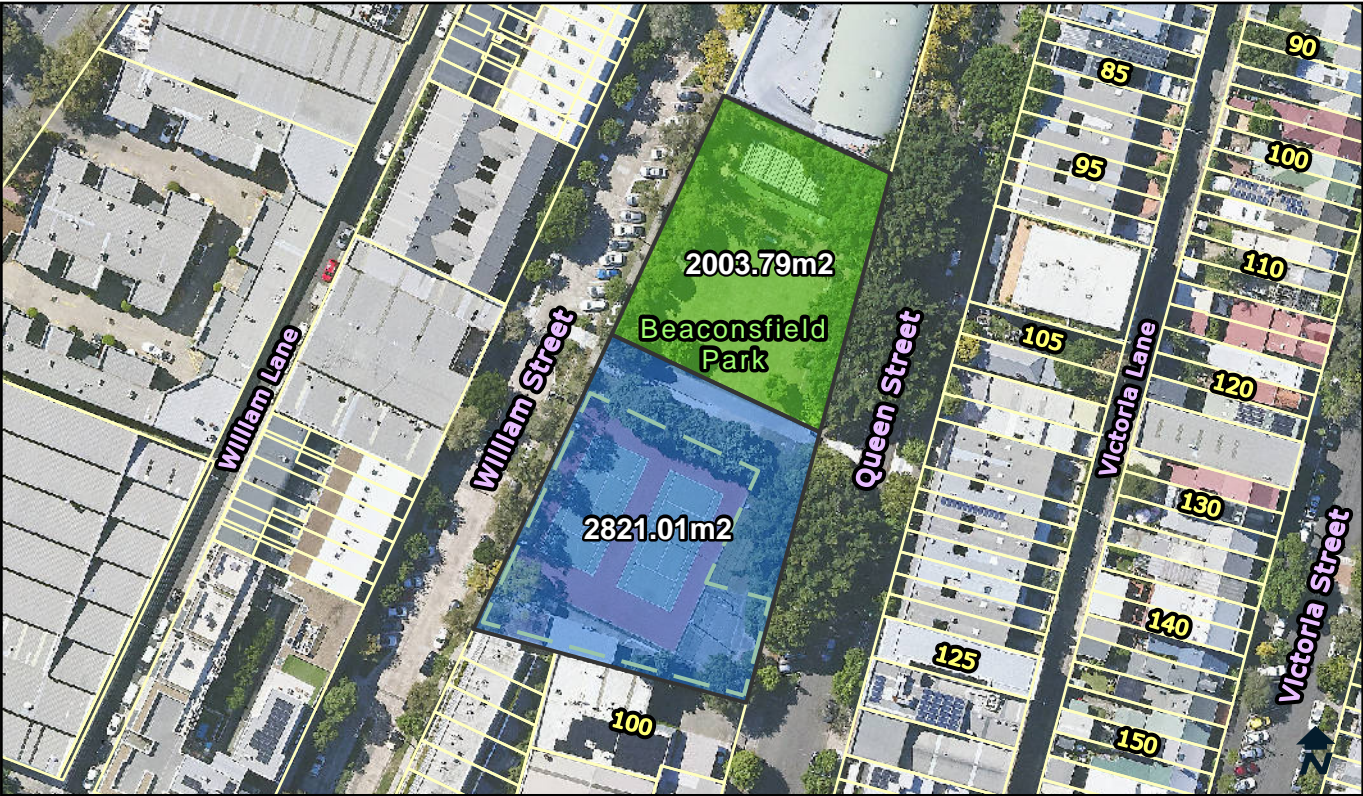

Categorisation Legend:	Categorisation:
<div><div></div> General Community Use</div>	Park and Sportsground
<div><div></div> Park</div>	
<div><div></div> Sportsground</div>	

Owner:	City Of Sydney	POM:	Generic	Land Condition:	1
Classification:	Community Land	Land Area:	4824.8 sqm	Building Condition:	3
Interest:	Freehold	Heritage:	No	Property Type:	Neighbourhood

Available Facilities:					
BBQ	Club Room	Playground	Tables	Toilet Facility	
Changeroom	Courts	Seating	Tennis		

Lot and DP:	Supporting Occupations:
Lot 1 DP 1162973	N/A



Categorisation Legend:	Categorisation:
<div>General Community Use</div>	Park
<div>Park</div>	
<div>Sportsground</div>	

Owner:	City Of Sydney	POM:	Generic	Land Condition:	2
Classification:	Community Land	Land Area:	423.7 sqm	Building Condition:	N/A
Interest:	Freehold	Heritage:	No	Property Type:	Pocket

Available Facilities:
Playground
Seating

Lot and DP:	Supporting Occupations:
Lot 2 Sec D DP 2307	N/A
Lot 3 Sec D DP 2307	
Lot 4 Sec D DP 2307	

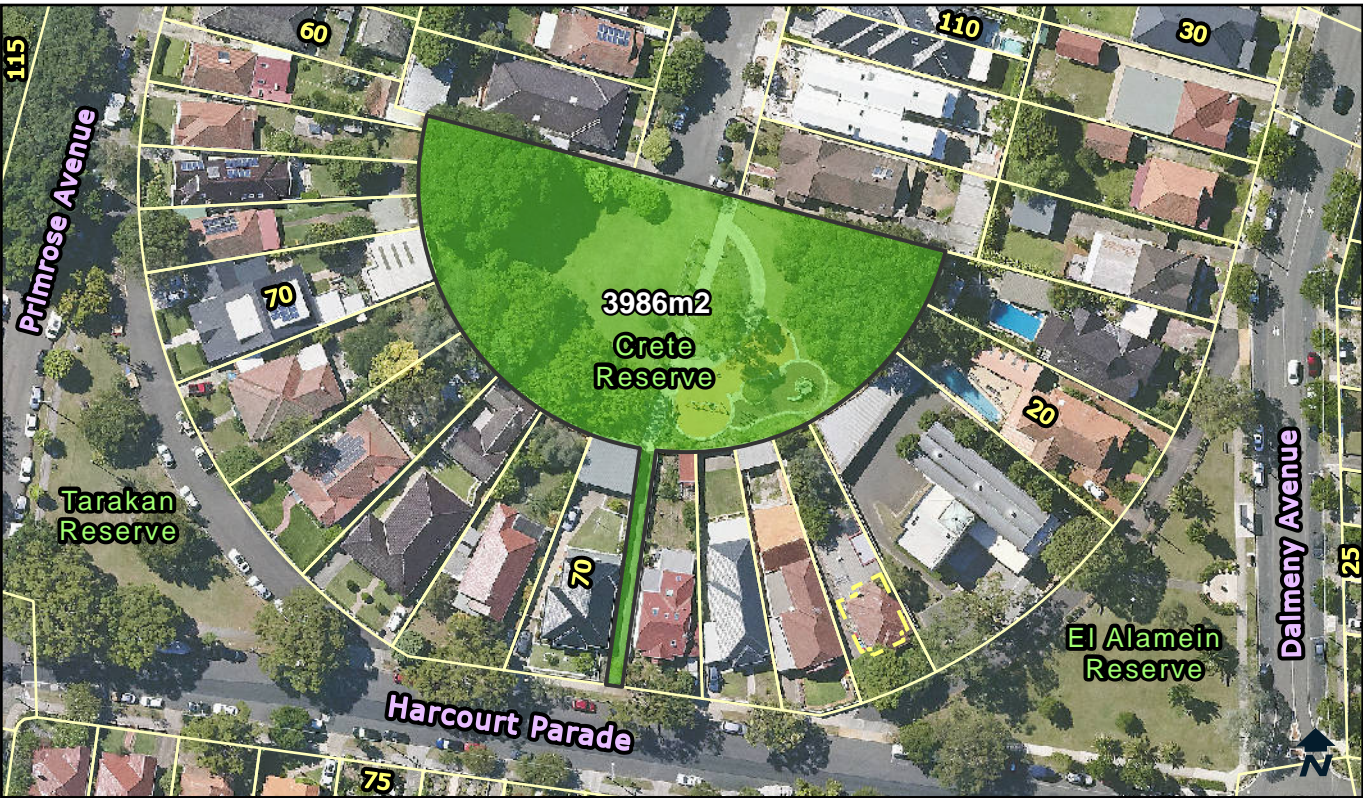

Categorisation Legend:

- General Community Use
- Park
- Sportsground

Categorisation:

Park

Owner:	City Of Sydney	POM:	Generic	Land Condition:	1
Classification:	Community Land	Land Area:	3986 sqm	Building Condition:	N/A
Interest:	Freehold	Heritage:	No	Property Type:	Pocket

Available Facilities:

Playground
Seating

Lot and DP:

Lot 750 DP 7534
Lot 754 DP 7534

Supporting Occupations:

N/A